Design Buy Build

M A G A Z I N E

Issue 55 2022 £3.95
www.designbuybuild.co.uk

Self Builders • Property Developers • Architects • Interior Designers

The David Wilson Difference

Discover the benefits of buying a home at Heritage Grange

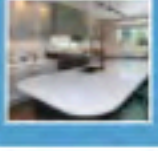

'The Year of the Kitchen'

Ways to create your dream kitchen in 2022

The perfect fit for an influencer

A classic and contemporary walk through shower space

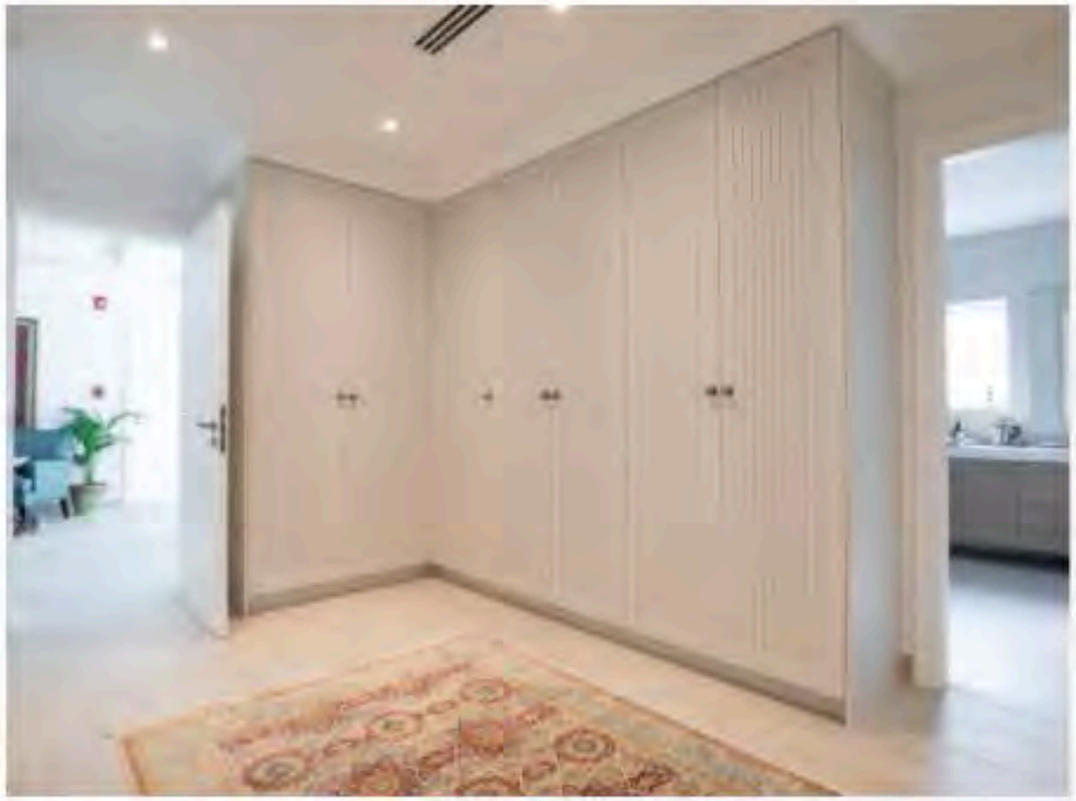

REFINED LUXURY

An Elegant Family Home featuring Heritage Brass

Overlooking stunning rural vistas sits a beautifully modern property with a sophisticated feel. With a vision to create a family home with a timeless yet contemporary look, Heritage Brass was selected to supply luxury solid brass door and cabinet hardware and electrical accessories for this elegant home.

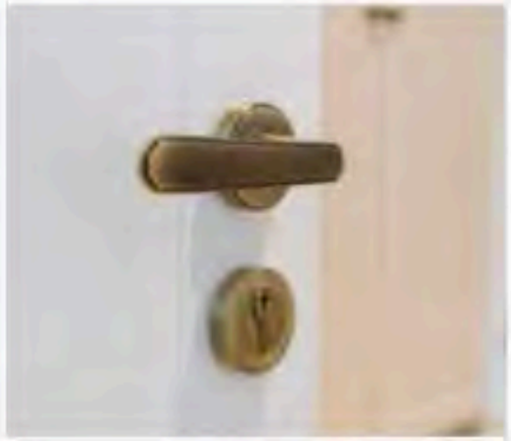

Choosing the right hardware and electrical accessories is essential to ensure both functionality and style is achieved and is arguably one of the most important design decisions a homeowner has to make. Made from 100% solid brass, an Antique Brass finish was chosen for the door and cabinet hardware in the kitchen, bedroom, living and bathroom as well as for the lavish walk-in wardrobe, delivering seamless continuity across the property. Featuring a unique and ever-changing aesthetic, Antique Brass develops natural patination over time providing tonal variations that add depth to interiors.

Used on every cabinet within the home, Antique Brass is both visually striking and extremely durable. Featuring a naturally warm hue, this discerning dark material pairs exquisitely with a vast array of cabinet styles and colours. Bringing refined traditional elegance into the modern interior, the mellow shade combines effortlessly with the olive green shaker-style kitchen units, yet delivers a vivid contrast when combined with the white cabinetry used in the rest of the home. In the bathroom, this exceptionally versatile finish was used on oak units for a more subtle approach, resulting in a wonderfully coordinated look throughout.

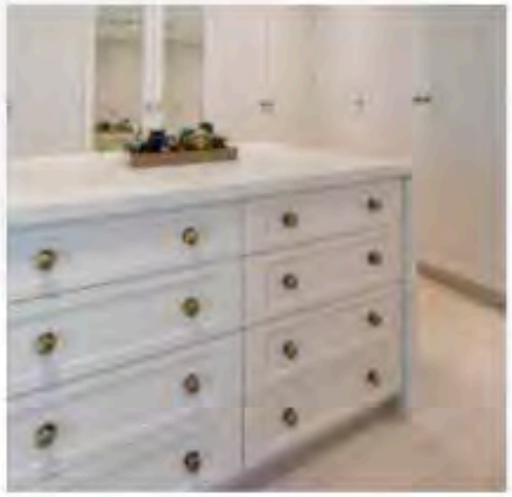

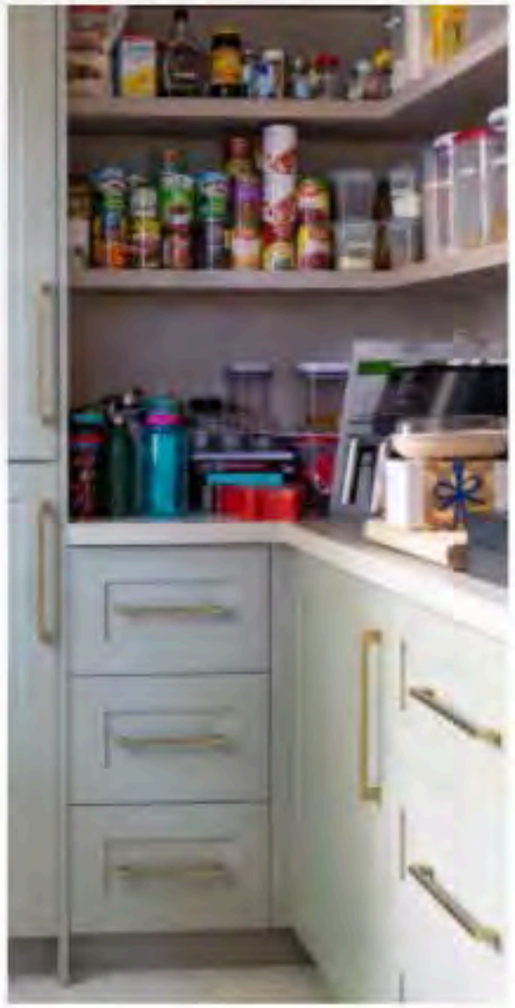

"Used on every cabinet within the home, Antique Brass is both visually striking and extremely durable."

Bringing a touch of character to this contemporary home, a traditional Victorian Round Cabinet Knob with Base was selected for the bedroom, living and closet space. Available in four sizes ranging from 25mm to 48mm, the correct balance was achieved with the 32mm option. In the kitchen, the Metro Cabinet Pull was chosen for a more modern feel - available in ten lengths, the slender pull is ideal for cupboards and drawers of all sizes. Opting for four different lengths within the bathroom and kitchen, the homeowner chose smaller designs for more compact drawers and elongated styles for larger cabinets. Connecting the décor from one room to the next, the interior was completed with matching hinges, escutcheons and Century Door Handles to ensure a cohesive scheme.

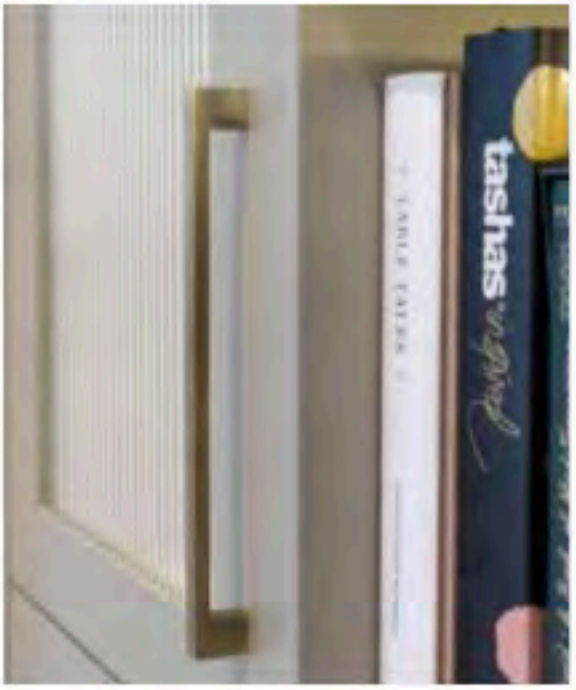

Adding subtle differences to the home, a more discreet Matt White finish was chosen for the electrical sockets and switches. Featuring a textured surface for a truly matt appearance that is resistant to finger marks, the ultra-slim profile and screwless plates offer a sleek aesthetic which complements the clean, bright white walls.

Delivering a hint of characterful charm with the distinctly beautiful and authentic appeal of the Antique Brass finish, combined with a fresh and contemporary matt white contrast, Heritage Brass' luxury solid brass hardware and electrical accessories helped to create a desirable family home with a lived-in appeal.

Photography credit: Claudie Strydom